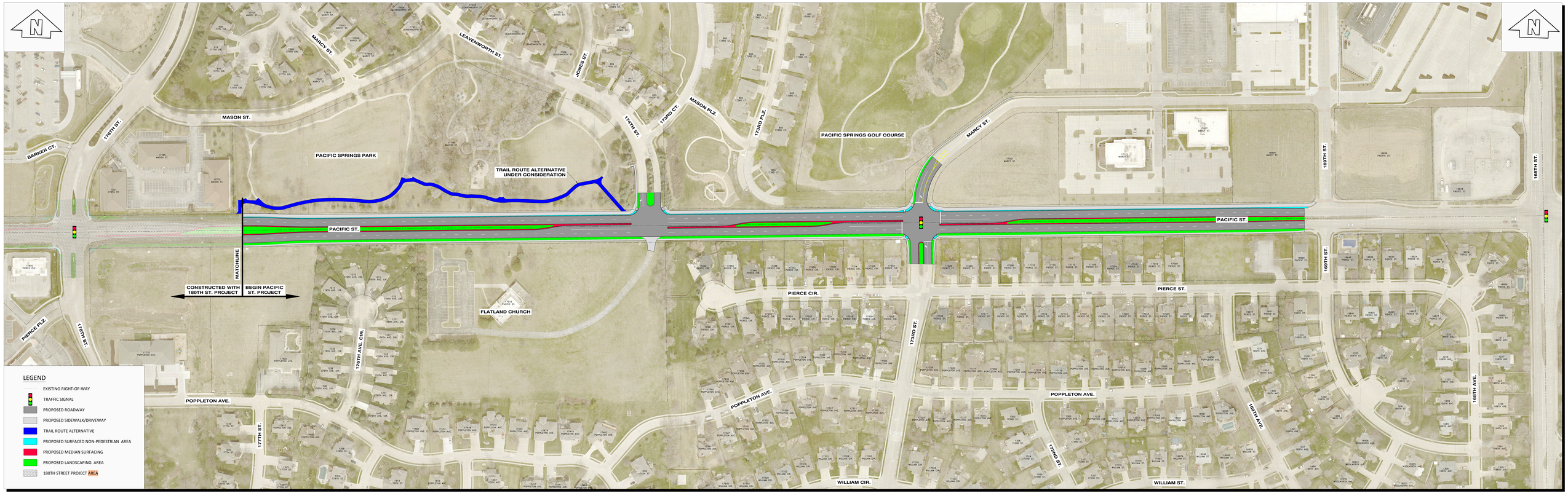PACIFIC STREET IMPROVEMENTS EAST OF 178TH STREET TO 169TH STREET PROJECT